

ENCOUNTER • LOVE • SERVE

# BEYOND

*"GLORY TO GOD, WHO IS ABLE TO DO FAR BEYOND ALL THAT WE COULD ASK OR IMAGINE BY HIS POWER AT WORK WITHIN US..." EPH 3:20*

## COMMITMENT CARD

### Two Year Gift Chart

As you pray about what God is asking you to give during this time, use this gift chart as a tool. Allow it to inspire and challenge you toward greater generosity.

### NORTHBROOK UNITED METHODIST CHURCH

#### TWO YEAR COMMITMENTS

# OF COMMITMENTS	AMOUNT OF EACH COMMITMENT
1	250,000
1	150,000
3	100,000
6	75,000
8	60,000
10	36,000
12	24,000
15	18,000
18	12,000
20	9,600
25	7,200
25	4,800
OTHER COMMITMENTS	UNDER 4800

**BEYOND GOAL \$3,300,000**



11225 CRABAPPLE RD  
ROSWELL, GA 30075

[NORTHBROOKUMC.COM](http://NORTHBROOKUMC.COM)

*BEYOND IS DESIGNED TO MEET THE ONGOING NEEDS OF THE CHURCH WHILE REMOVING BARRIERS TO FUTURE GROWTH SO THAT WE CAN BETTER REALIZE OUR VISION.*

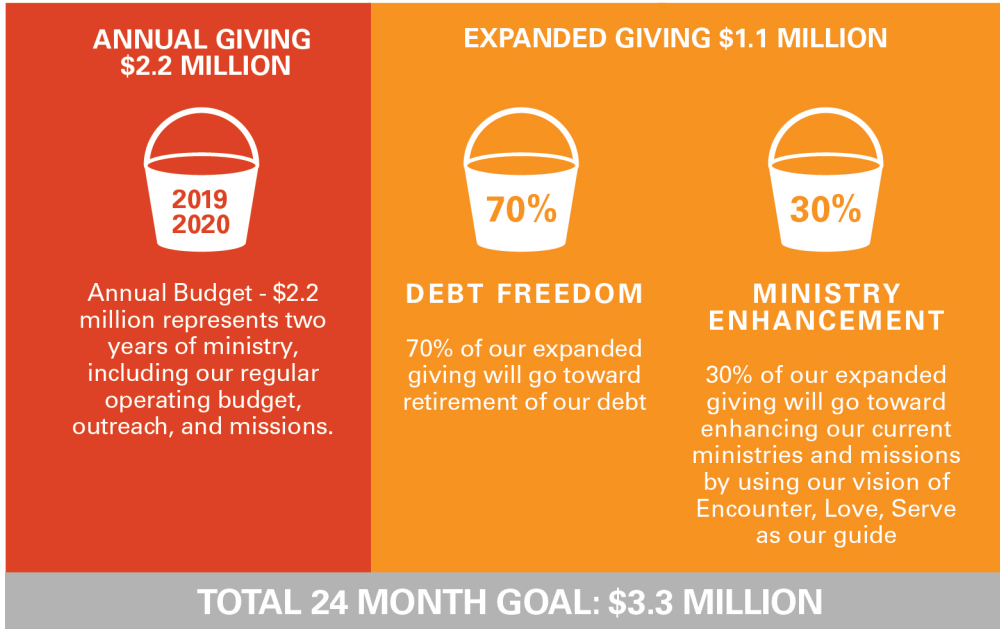

**CALCULATE HERE**

\$ \_\_\_\_\_ What I/we normally give in a year

+

\$ \_\_\_\_\_ My/our expanded annual generosity for BEYOND

=

\$ \_\_\_\_\_ X 2 YEARS =

↓

\$ \_\_\_\_\_

+

(Gifts from my/our stored resources) \$ \_\_\_\_\_

=

↓

---

\$ \_\_\_\_\_

MY/OUR TWO-YEAR COMMITMENT TO THE BEYOND INITIATIVE  
(JANUARY 2019 - DECEMBER 2020)

Name \_\_\_\_\_

Address \_\_\_\_\_

City \_\_\_\_\_ St \_\_\_\_\_ Zip \_\_\_\_\_

Email \_\_\_\_\_